

APPROVED  
 Subject to the conditions in this office in  
 No. 13/12936/96  
 26/7/96  
 21/1/94

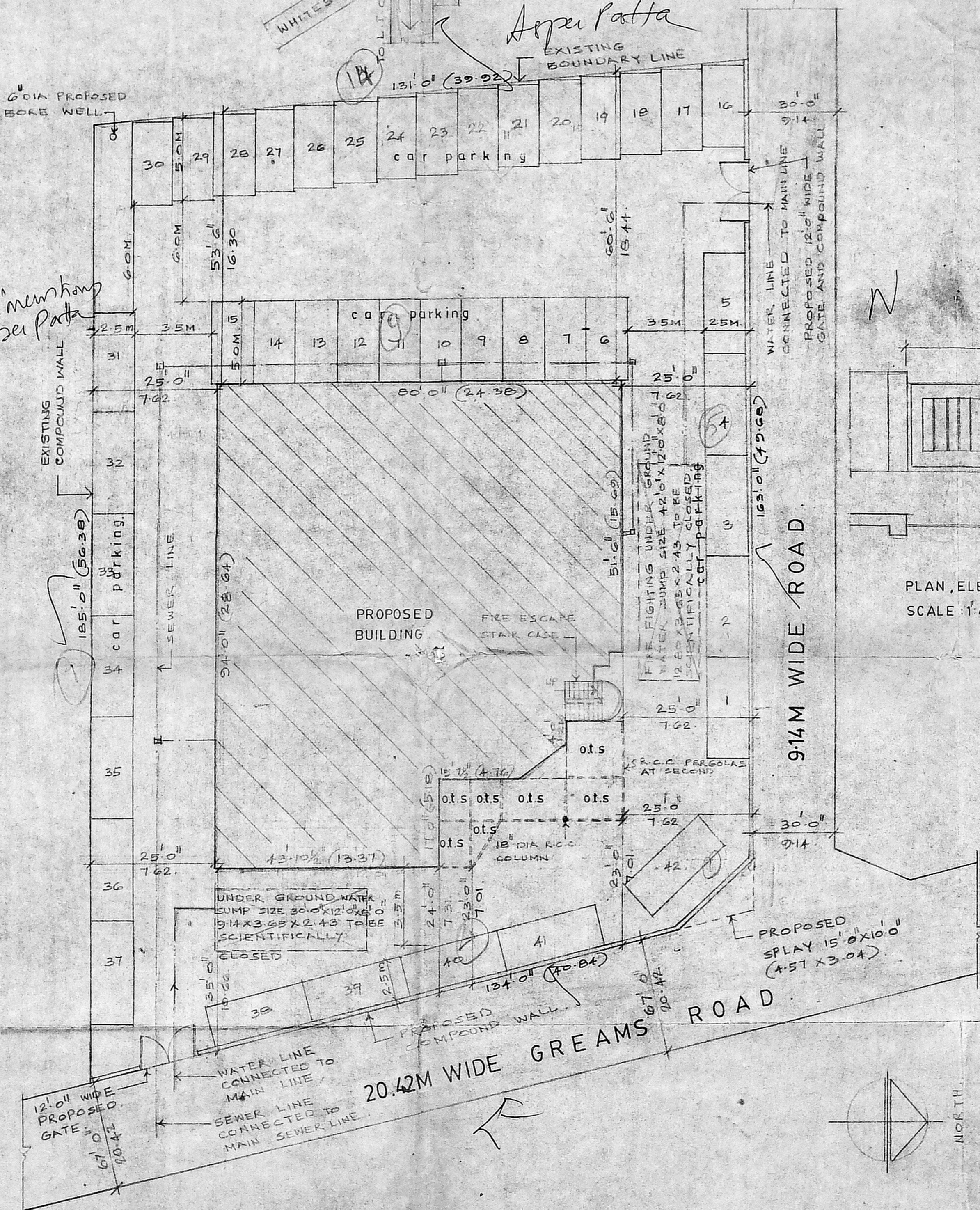
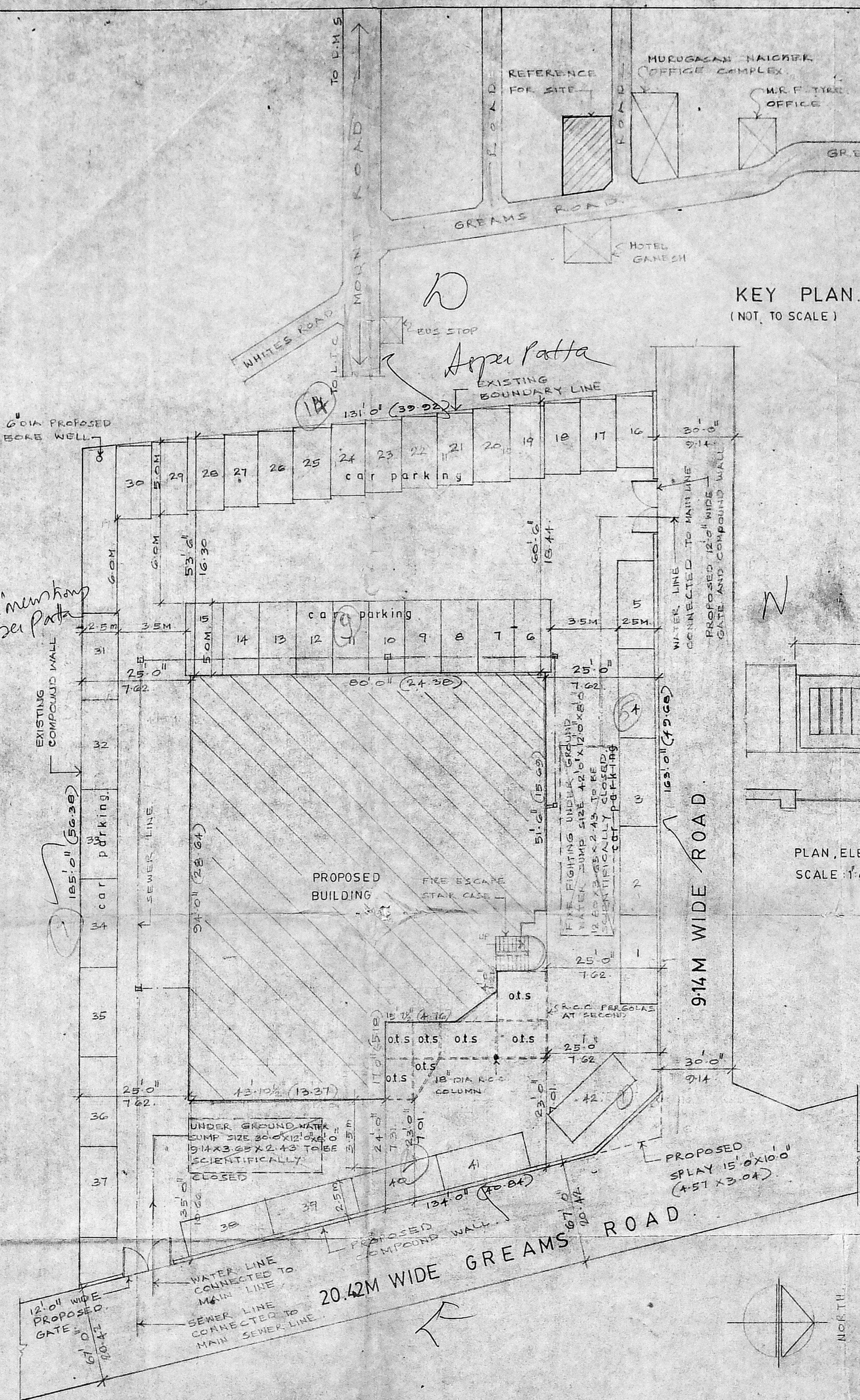
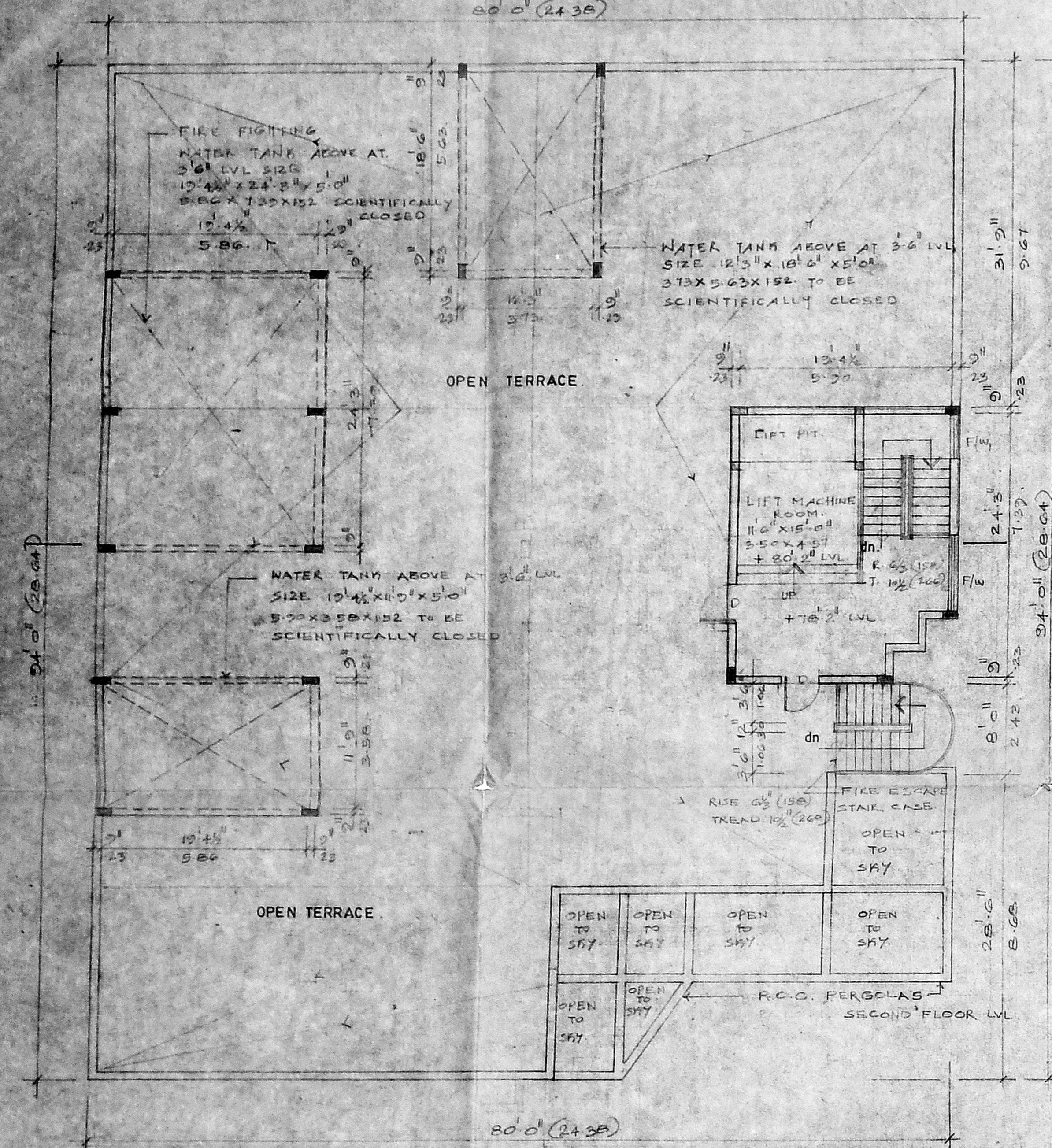

SCHEDULE OF JOINERY

TYPE	WIDTH	HEIGHT	DESCRIPTION
D	2'0"	7'0"	FLYING DOOR
D1	3'0"	7'0"	- DO -
D2	2'6"	7'0"	- DO -
D3	18'3"	7'0"	FIXED GLAZED
D4	12'0"	7'0"	FIXED GLAZED
D5	11'0"	7'0"	GLAZED WINDOW
D6	11'0"	7'0"	- DO -
D7	11'0"	7'0"	GLAZED WINDOW
D8	11'0"	7'0"	GLAZED WINDOW
D9	11'0"	7'0"	GLAZED WINDOW
D10	11'0"	7'0"	GLAZED WINDOW
D11	11'0"	7'0"	GLAZED WINDOW
D12	11'0"	7'0"	GLAZED WINDOW
D13	11'0"	7'0"	GLAZED WINDOW
D14	11'0"	7'0"	GLAZED WINDOW
D15	11'0"	7'0"	GLAZED WINDOW
D16	11'0"	7'0"	GLAZED WINDOW
D17	11'0"	7'0"	GLAZED WINDOW
D18	11'0"	7'0"	GLAZED WINDOW
D19	11'0"	7'0"	GLAZED WINDOW
D20	11'0"	7'0"	GLAZED WINDOW
D21	11'0"	7'0"	GLAZED WINDOW
D22	11'0"	7'0"	GLAZED WINDOW
D23	11'0"	7'0"	GLAZED WINDOW
D24	11'0"	7'0"	GLAZED WINDOW
D25	11'0"	7'0"	GLAZED WINDOW
D26	11'0"	7'0"	GLAZED WINDOW
D27	11'0"	7'0"	GLAZED WINDOW
D28	11'0"	7'0"	GLAZED WINDOW
D29	11'0"	7'0"	GLAZED WINDOW
D30	11'0"	7'0"	GLAZED WINDOW
D31	11'0"	7'0"	GLAZED WINDOW
D32	11'0"	7'0"	GLAZED WINDOW
D33	11'0"	7'0"	GLAZED WINDOW
D34	11'0"	7'0"	GLAZED WINDOW
D35	11'0"	7'0"	GLAZED WINDOW
D36	11'0"	7'0"	GLAZED WINDOW
D37	11'0"	7'0"	GLAZED WINDOW
D38	11'0"	7'0"	GLAZED WINDOW
D39	11'0"	7'0"	GLAZED WINDOW
D40	11'0"	7'0"	GLAZED WINDOW
D41	11'0"	7'0"	GLAZED WINDOW
D42	11'0"	7'0"	GLAZED WINDOW
D43	11'0"	7'0"	GLAZED WINDOW
D44	11'0"	7'0"	GLAZED WINDOW
D45	11'0"	7'0"	GLAZED WINDOW
D46	11'0"	7'0"	GLAZED WINDOW
D47	11'0"	7'0"	GLAZED WINDOW
D48	11'0"	7'0"	GLAZED WINDOW
D49	11'0"	7'0"	GLAZED WINDOW
D50	11'0"	7'0"	GLAZED WINDOW

SPECIFICATIONS

FOUNDATION: R.C. RAFT OVER FILLING

SUPERSTRUCTURE: R.C. WORK WITH BRICK WORK IN CM 1:3:6

R.C. BEAMS: R.C.C. BEAMS, R.C. COLUMNS, SUNSHADES AND REINFORCEMENTS

FLOORING: CEMENT FLOORING

PLASTERING: PLASTERING IN CM 1:3:6 AND FINISHED WITH WHITE WASH

WEATHERING: BRICK JELLY LINE CONCRETE COURSE

NOTE: WELL TO BE HERMETICALLY SEALED AND SUMP AND DHT TO BE SCIENTIFICALLY CLOSED

COLOUR CODE REFERENCE

[Symbol]	PROPOSED WORK
[Symbol]	EXISTING ROAD
[Symbol]	BOUNDARY LINE
[Symbol]	SEWER LINE
[Symbol]	WATER LINE

SIGNATURE OF ARCHITECT

R. RAVINDRAN E.E., M.E.E.  
 STRUCTURAL ENGINEER  
 CLASS I, I.S. NO. 209  
 LICENSED SURVEYOR  
 CORPORATION OF MADRAS

SIGNATURE OF ENGINEER

POWER OF ATTORNEY FOR SEVEN HILLS REAL ESTATE.

SIGNATURE OF OWNER

DIRECTOR  
 A.R. BUILDERS  
 PRIVATE LIMITED

PROPOSED COMMERCIAL BUILDING AT DOOR NO. 37, R.S. NO. 43/95, BLOCK NO. 8, GREAMS ROAD, NUNGAMBAKAM, MADRAS-6 REVISED DRG.

REVISED DRAWING

FLOOR PLAN, SITE PLAN, KEY PLAN

SCALE 1'8'0" (1:100) DATE

ARCHITECTS  
 SELVARAJAN & ASSOCIATES  
 1 SARANGAPANI ST. T. NAGAR MADRAS-17



Planning Permit No. 1298/94  
**APPROVED**  
 Subject to the conditions in this office to  
 No. 1298/94  
 26.7.94  
 FOR MEMBER 261794  
 MADRAS METRO  
 DEVELOPMENT AUTHORITY

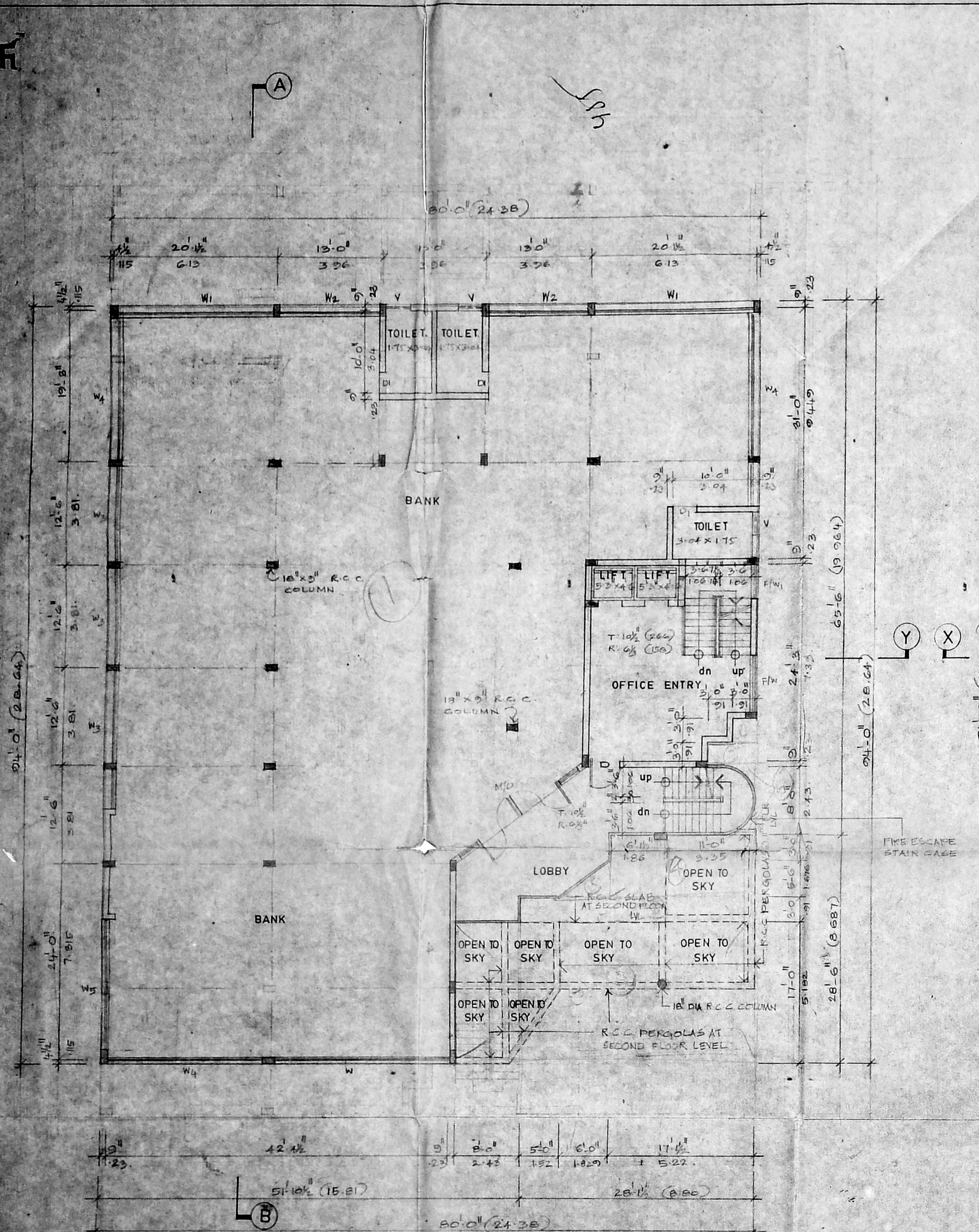

**FIRST FLOOR PLAN**  
 SCALE 1/8" = 1'-0" (1:100)

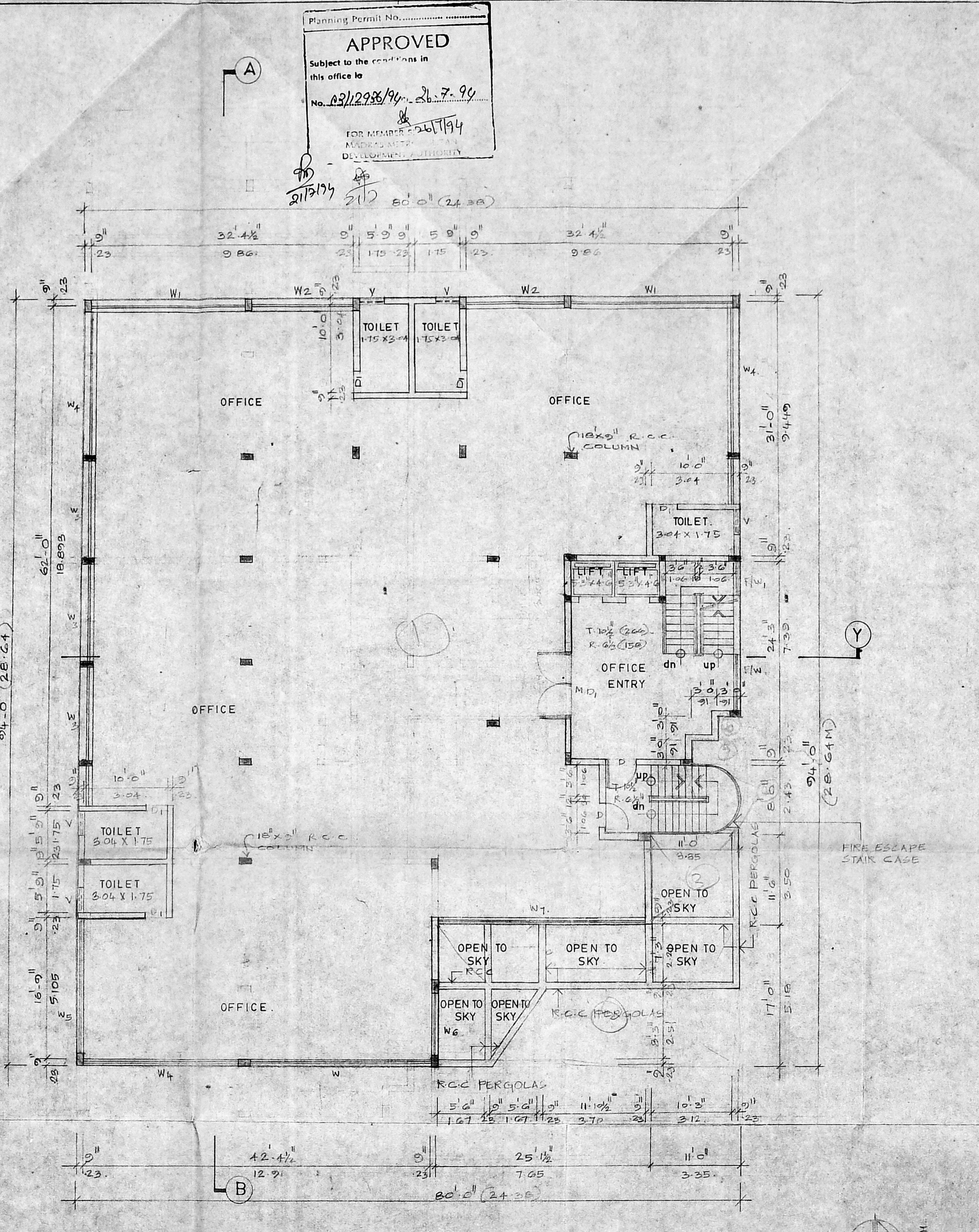

**SECOND FLOOR PLAN**  
 SCALE 1/8" = 1'-0" (1:100)

SCHEDULE OF JOINERY

TYPE	WIDTH	HEIGHT	DESCRIPTION
M10	18"	7'-0"	MAIN DOOR
M10	3'	7'-0"	MSP Panel
D	3'	7'-0"	FLUSH DOOR
D1	2'-6"	7'-0"	Flush held
F.W	4'-0"	7'-0"	FRENCH WINDOW
F.W	4'-0"	7'-0"	FIXED GLASS
F.G	2'-0"	7'-0"	FIXED GLASS
F.G	1'-3"	7'-0"	FIXED GLASS
W	1'-0"	4'-0"	GLAZED WINDOW
W1	2'-0"	4'-0"	GLAZED WINDOW
W2	1'-2"	4'-0"	GLAZED WINDOW
W3	1'-2"	4'-0"	GLAZED WINDOW
W4	1'-0"	4'-0"	GLAZED WINDOW
W5	1'-0"	4'-0"	GLAZED WINDOW
W6	1'-0"	4'-0"	GLAZED WINDOW
W7	1'-0"	4'-0"	GLAZED WINDOW
V	3'-0"	7'-0"	GLAZED VENTILATOR

Asst. MMDA, C.A./PP 0-11  
 C.No. 132/10520/93  
 Scribing: [Signature]  
**PART I**  
**PART II**  
 A.P. [Signature]

COLOUR CODE REFERENCE  
 PROPOSED WORK

C. SELVARAJAN, Arch. I.D., AIA  
 REGISTERED ARCHITECT No. 218  
 Corporation of Madras  
 1, Sarangapani Street  
 MADRAS-600 017.

SIGNATURE OF ARCHITECT  
 R. RAVINORAN BEBE  
 STRUCTURAL ENGINEER  
 LICENSED MEMBER  
 CORPORATION OF MADRAS

SIGNATURE OF ENGINEER  
 POWER OF ATTORNEY FOR SEVEN HILLS  
 REAL ESTATE

SIGNATURE OF OWNER  
 Director  
 A.R. BUILDERS  
 PRIVATE LIMITED

PROPOSED COMMERCIAL BUILDING AT DOOR NO 37,  
 R.S.NO 43/95 BLOCK NO 8, GREAMS ROAD,  
 NUNGAMBAKKAM, MADRAS-6. REVISED DPE

FLOOR PLANS  
 SCALE 1/8" = 1'-0" DATE DRAWN B Dhandapani

ARCHITECTS:-  
**SELVARAJAN & ASSOCIATES**  
 1, SARANGAPANI ST., T. NAGAR, MADRAS-17





402

Planning Permit No. C/PP/MSB/9D/1/94  
**APPROVED**  
 Subject to the conditions in this office to  
 No. C3/299/94 26-7-94  
 FOR MEMBERS - 26/7/94  
 MADRAS DEVELOPMENT

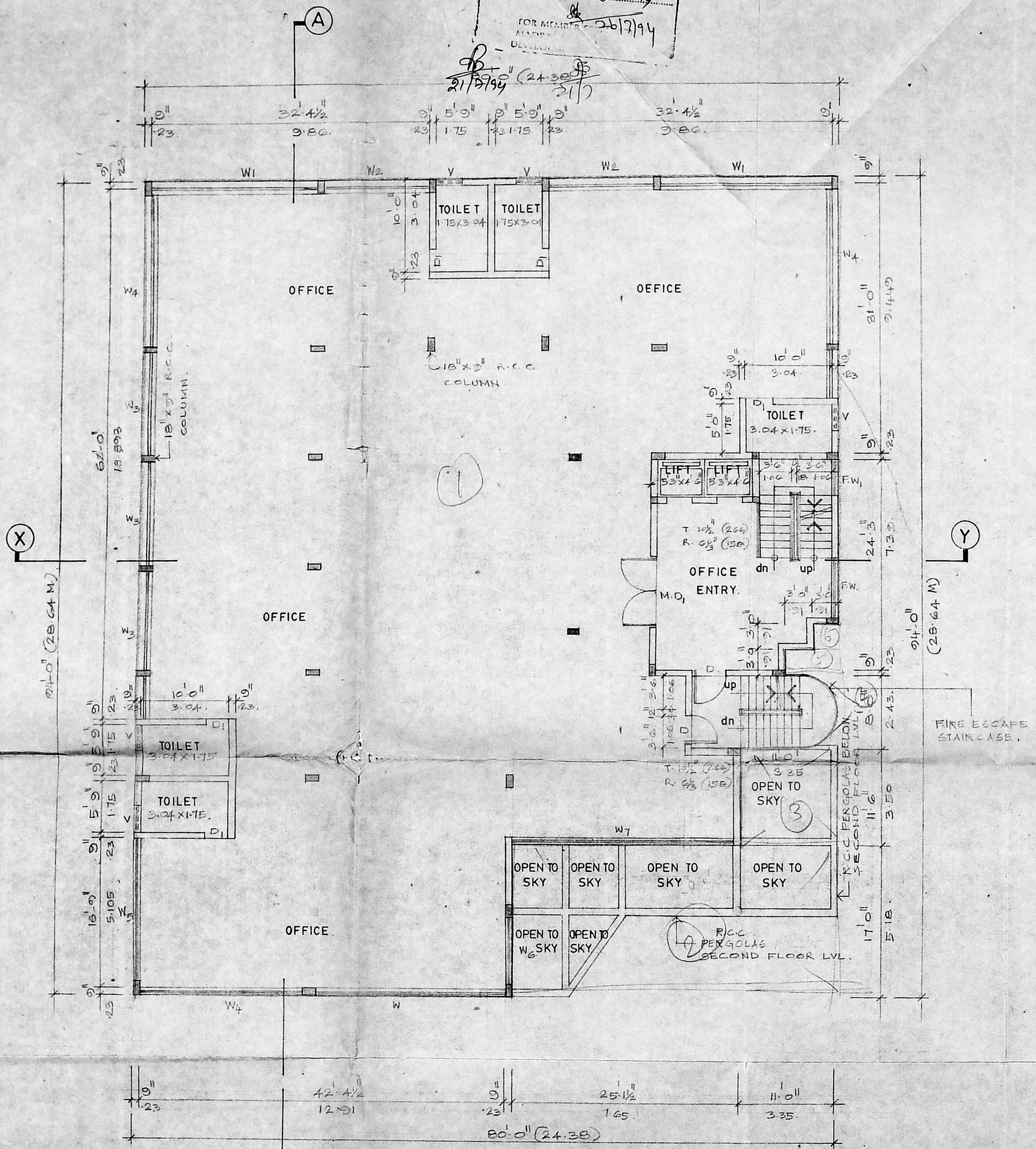

TYPICAL FLOOR PLAN. (3<sup>rd</sup>, 4<sup>th</sup>, 5<sup>th</sup>, 6<sup>th</sup> & 7<sup>th</sup>)  
 SCALE 1" = 8'-0" (1:100)



**SCHEDULE OF JOINERY**

TYPE	WIDTH	HEIGHT	DESCRIPTION
M/D	8'-0"	7'-0"	MAIN DOOR
D	3'-6"	7'-0"	FLUSH DOOR
D	2'-6"	7'-0"	DO -
FW	6'-0"	7'-0"	FRENCH WINDOW
FW	4'-0"	7'-0"	DO -
W	22'-0"	4'-6"	GLAZED WINDOW
W1	20'-0"	4'-6"	DO -
W2	12'-3"	4'-6"	DO -
W3	11'-3"	4'-6"	DO -
W4	12'-6"	4'-6"	DO -
W5	16'-3"	4'-6"	DO -
W6	8'-0"	4'-6"	DO -
W7	24'-0"	4'-6"	DO -
V	3'-0"	3'-0"	VENTILATOR

M.M.D.A. C-3/PP-C-1  
 C.No. C3/299/94  
 Asst. \_\_\_\_\_  
 Scrutiny: \_\_\_\_\_  
 PART I \_\_\_\_\_  
 PART II \_\_\_\_\_  
 A.P. \_\_\_\_\_

**MSB Panel meeting held on 14.12.93**

**COLOUR CODE REFERENCE**

PROPOSED WORK

C. SELVARAJAN, F.D., Arch., I.D., AIA  
 REGISTERED ARCHITECT No. 218  
 Corporation of Madras  
 1, Sarangapani Street  
 MADRAS-600 017.

**SIGNATURE OF ARCHITECT**

R. RAVINDRAN, B.E., M.E.A.,  
 STRUCTURAL ENGINEER,  
 CLASS I, L.S. NO. 230  
 LICENSED SURVEYOR,  
 CORPORATION OF MADRAS

**SIGNATURE OF ENGINEER**

POWER OF ATTORNEY FOR SEVEN HILLS  
 REAL ESTATE

X. *Madhavan* Slab.  
 DIRECTOR  
 A.R. BUILDERS  
 PRIVATE LIMITED.

**SIGNATURE OF OWNER**

PROPOSED COMMERCIAL BUILDING AT DOOR NO 37,  
 R.S.NO 43/95, BLOCK NO 8, GREAMS ROAD,  
 NUNGAMBAKKAM, MADRAS-6. REVISED DRAWING.

TYPICAL FLOOR PLAN	JOB NO	DRG NO
SCALE 1" = 8'-0" (1:100)	DATE	DRAWN: B. Dhandapan

ARCHITECTS :-  
**SELVARAJAN & ASSOCIATES**  
 1, SARANGAPANI ST., T. NAGAR, MADRAS 17.

①

CSH

Planning Permit No. AP/MSB/92/P/94

**APPROVED**

Subject to the conditions in this office to

No. CS/2236/94 dt. 26-7-94

FOR MEMBER  
MUNICIPAL CORPORATION  
MADRAS

267794

MSB Panel Meeting held on 14.12.93

MMDA C/3/PP NO. 1  
C. No. CS/10520/93

Asst. \_\_\_\_\_

Scrutiny: P. S. S.

PART I \_\_\_\_\_

PART II \_\_\_\_\_

A.P. 10/6

WATER TANK TO BE SCIENTIFICALLY CLOSED.

LIFT MACHINE ROOM

FIRE FIGHTING WATER TANK SCIENTIFICALLY CLOSED.

WATER TANK TO BE SCIENTIFICALLY CLOSED.

FIRE FIGHTING WATER TANK SCIENTIFICALLY CLOSED.

WEATHERING COURSE PARAPET WALL

WATER TANK TO BE SCIENTIFICALLY CLOSED. C.No. \_\_\_\_\_

LIFT MACHINE ROOM

WATER TANK TO BE SCIENTIFICALLY CLOSED. C.No. \_\_\_\_\_

Asst. \_\_\_\_\_

Scrutiny: \_\_\_\_\_

PART I \_\_\_\_\_

PART II \_\_\_\_\_

A.P. \_\_\_\_\_

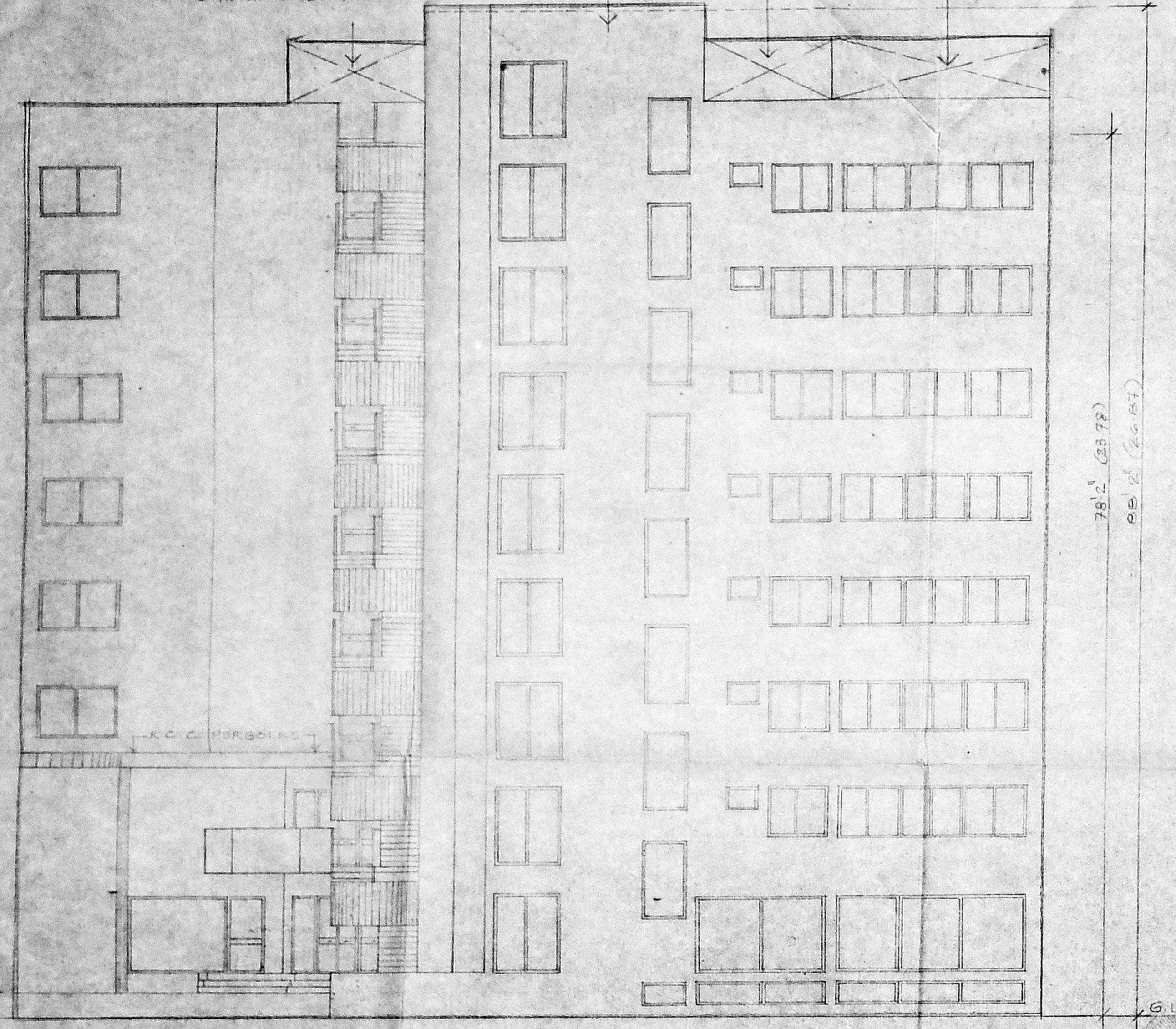

NORTH SIDE ELEVATION.  
SCALE 1"=8'0" (1:100)

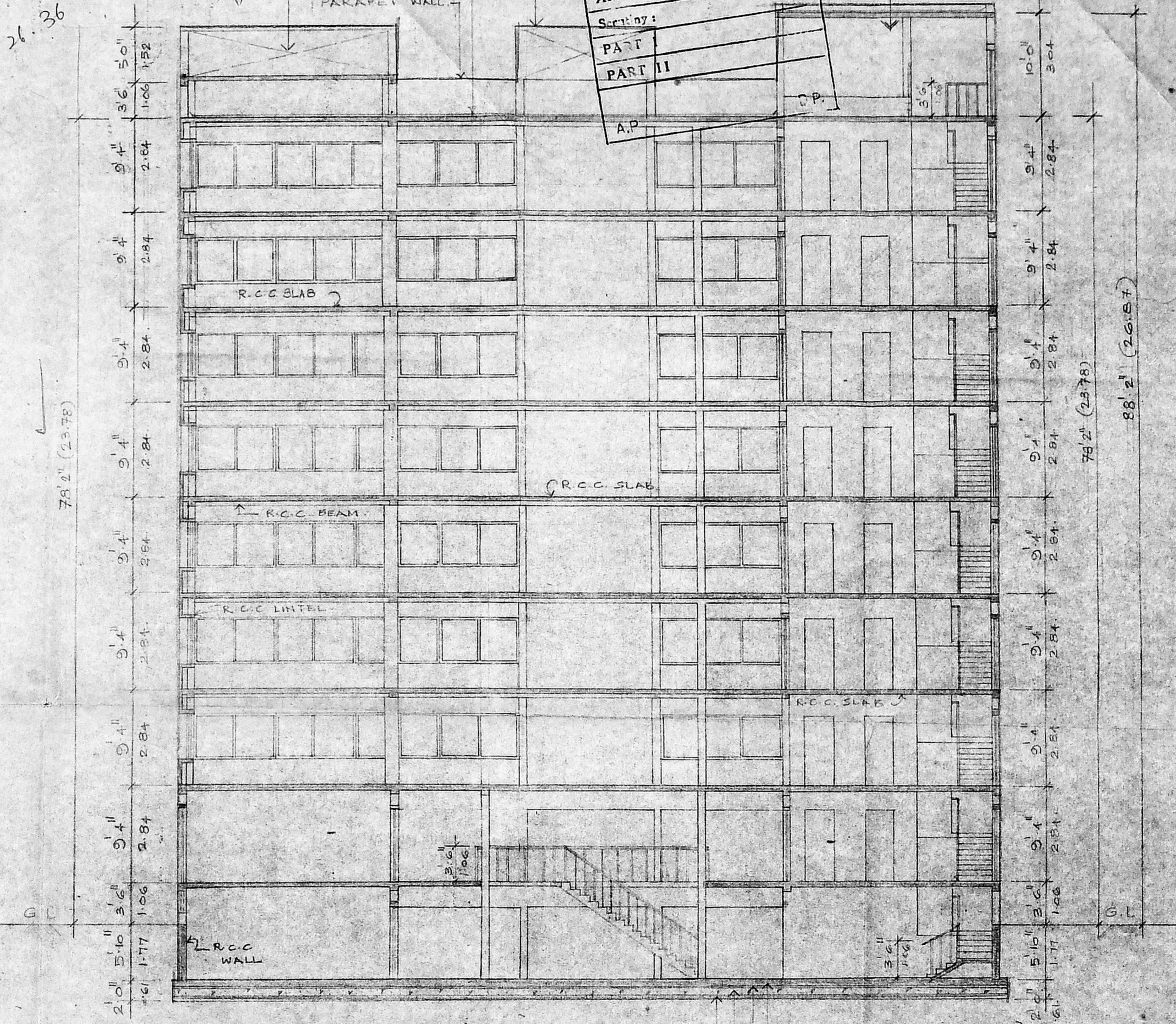

SECTION ON "XY"  
SCALE 1"=8'0" (1:100)

RAFT FOUNDATION.  
DAMP PROOF COURSE  
R.C.C. 1:4:8  
SAND FILLING.

COLOUR CODE REFERENCE

PROPOSED WORK

C. SELVARAJAN, S.O., ARCHT. TD., AIA  
REGISTERED ARCHITECT NO. 218  
Corporation of Madras  
1, Sarangapani Street  
MADRAS-500 017.

SIGNATURE OF ARCHITECT

R. RAJIVRAN B.E., M.B.A.  
STRUCTURAL ENGINEER  
CLASS I, S.N. 239  
LICENSED SURVEYOR  
CORPORATION OF MADRAS

SIGNATURE OF ENGINEER

POWER OF ATTORNEY FOR SEVEN HILLS  
REAL ESTATE

Madhavan Shakti  
DIRECTOR  
A/BUILDER'S PVTLD

SIGNATURE OF OWNER

PROPOSED COMMERCIAL BUILDING AT DOOR NO 37,  
R.S. NO 42/95, BLOCK NO 8, GREAMS ROAD,  
NUNGAMBAKKAM, MADRAS-6. REVISED DRG

SECTION & ELEVATION JOB NO. DRG NO.

SCALE 1"=8'0" (1:100) DATE DRAWN: B. Dhandapani

ARCHITECTS:  
SELVARAJAN & ASSOCIATES  
1, SARANGAPANI ST., T. NAGAR, MADRAS 17

Planning Permit No.                       
**APPROVED**  
 Subject to the conditions in  
 this office to  
 No. 03/10226/96 dt. 25-7-96  
 FOR MEMBER S. 26/7/94  
 MADE  
 DEVEL.                     

MVDA 'C'3/PP NO. 1  
 C. No. 03/10590/93  
 A-1  
 S. No.                       
 PART I  
 PART II  
 A.P.                      D.P.                     

MSB Panel  
 met by held  
 on 14.12.93

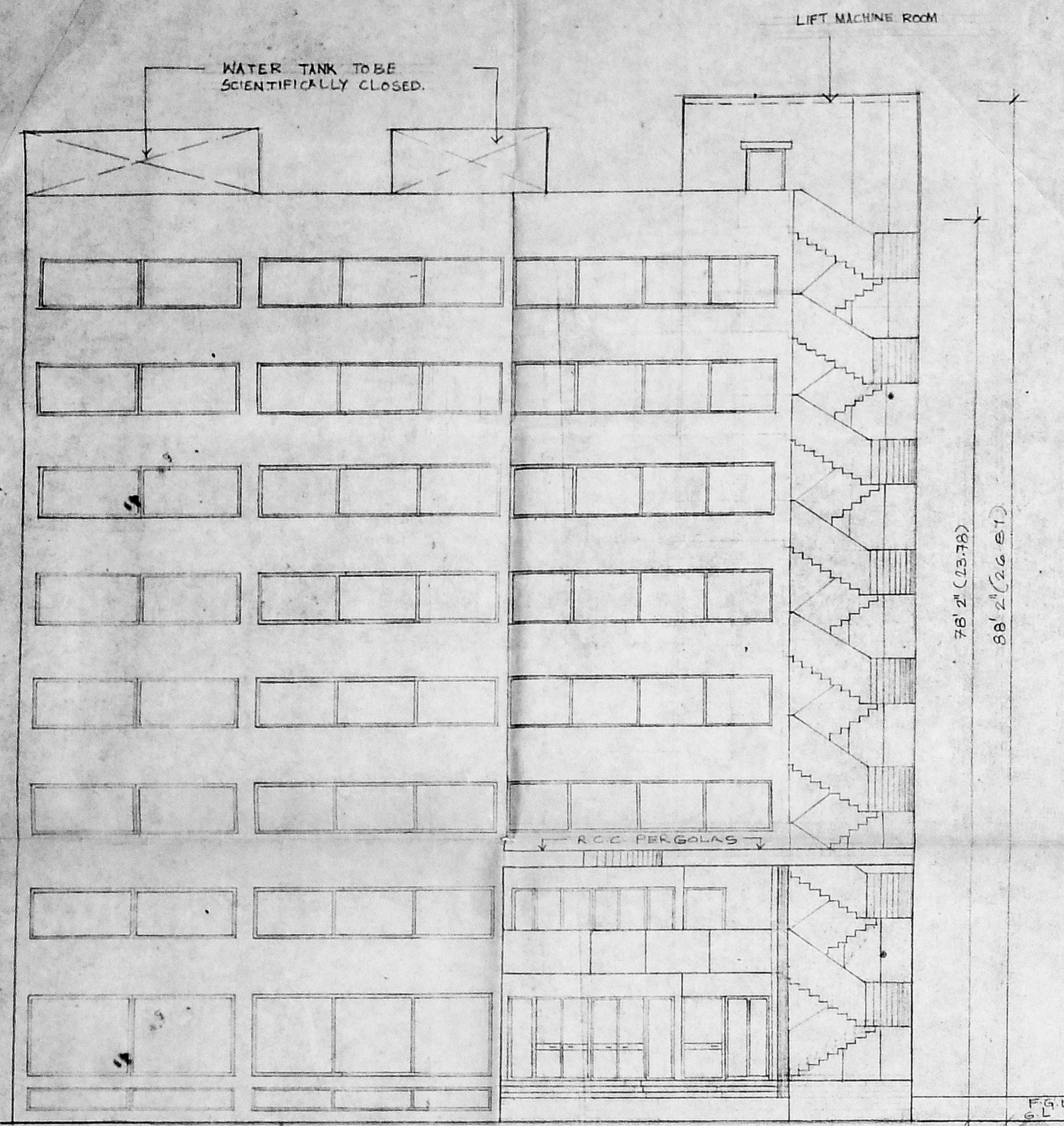

FRONT ELEVATION  
 SCALE : 1" = 8' 0" (1:100)

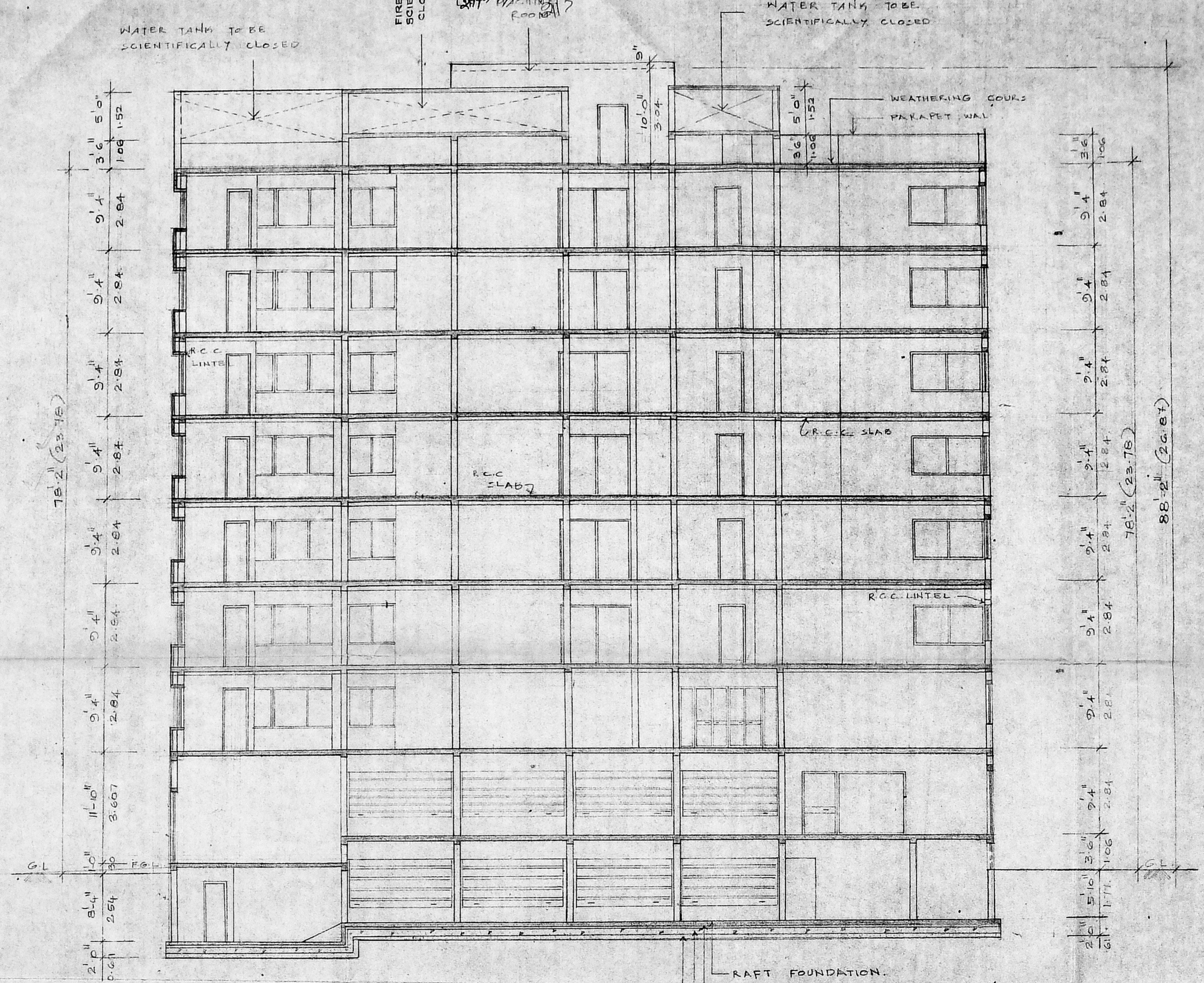

SECTION ON "AB"  
 SCALE : 1" = 8' 0" (1:100)

COLOUR CODE REFERENCE

PROPOSED WORK

C. SELVARAJAN, B.A., A.M.I.E.  
 REGISTERED ARCHITECT NO. 218  
 Corporation of Madras  
 1, Sarangapani Street  
 MADRAS-600 017.

SIGNATURE OF ARCHITECT

R. RAVINDRAN, B.E., M.B.A.  
 STRUCTURAL ENGINEER  
 CLASS I LICENSED SURVEYOR  
 NO. 233  
 CORPORATION OF MADRAS.

SIGNATURE OF ENGINEER

POWER OF ATTORNEY FOR SEVEN HILLS  
 REAL ESTATE

DIRECTOR  
 A.R. BUILDERS PVT LTD.

SIGNATURE OF OWNER

PROPOSED COMMERCIAL BUILDING AT DOOR NO 37,  
 R.S. NO 43/95, BLOCK NO 8, GREAMS ROAD,  
 NUNGAMBAKKAM, MADRAS-6. REVISED DRG.

ELEVATION & SECTION JOB NO DRG NO

SCALE : 1" = 8' 0" (1:100) DATE DRAWN: B. Dhandapani

ARCHITECTS -  
**SELVARAJAN & ASSOCIATES,**  
 1, SARANGAPANI ST., NAGAR, MADRAS 17.